



# The VS-V GT Medical Vision Screener

***“Absolutely Phenomenal”*** Dr. Joe Collins

***Dark Adaptation Exam option keeps your company out of the dark***

## New & Standard VS-V GT Medical Features

- **Excellent ROI—Used to perform CPT code 92284, Dark Adaptation Exam**
- **Glare Recovery**
- **Contrast Sensitivity**
- **Test acuity, phorias, stereopsis**
- **Enlarged Viewing Lens to Accommodate Multifocals**
- **Elliptech Soft Touch Membrane Control Panel**
- **Long-Life True White Light LEDs**
- **Built-In Head Sensor**
- **Horizontal and Vertical Peripheral Vision Test**
- **Night Vision Test**
- **Visionary™ Software** (100 Records)
- **3-Year Warranty**



### Simple

Simple and easy to use. The VS-V GT is layperson friendly requiring minimal examiner training.

### Efficient

The exam process is rapid yet accurate, allowing for maximum efficiency as the screening process averages under 5 minutes per examinee.

### Well-Built

With eight decades of experience, the reliability of Keystone View's engineering and manufacturing ensures your VS-V GT Vision Screener will require little or no maintenance.

### Convenient

The VS-V GT smartly styled housing provides a small, self-contained, and light-weight vision screener that is easily moved to any location in or out of the office.

### Precise

The VS-V GT replicates “real life” vision by using reflective light provided by two long-life true white (5000K) light emitting diodes.

- ***Eight decades of vision screening leadership*** -

# VS-V GT Medical Vision Screener

The VS-V GT Medical blends technological convenience with more than 80 years of vision testing research, expertise and excellence. Like its predecessors, the VS-V GT Medical features several unique competitive advantages—such as testing in reflected light rather than with backlit targets to mirror everyday visual function. Now with larger viewing lens the VS-V GT accommodates examinees who use progressive lens glasses. The VS-V GT is the only screener on the market that comes with glare recovery and contrast sensitivity tests and horizontal and vertical perimeter tests.

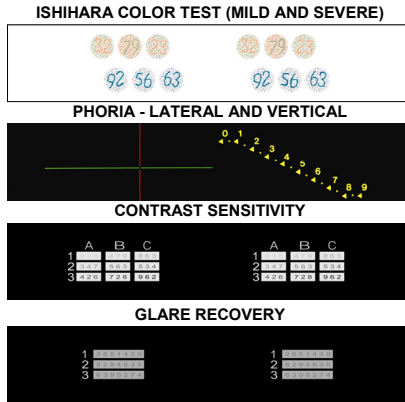
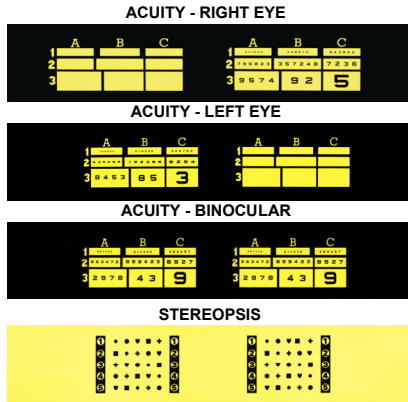

Available With  
Visionary Software

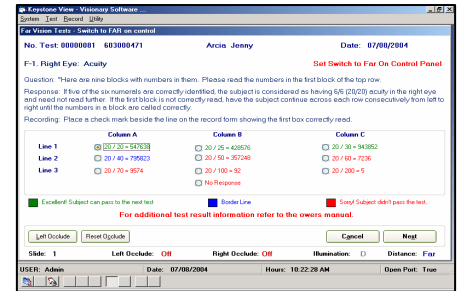

- Allows control of the VS-V GT test instrument remotely from the computer work station.
- Compatible with most Microsoft Windows based PCs and laptop computers.
- User friendly design makes for "clicking through" the testing procedure.
- Automatically stores results in an easy-to-access client/patient database.
- Multiple reports are easily generated.
- Easily upgrade to unlimited records with additional payment.

"For recording results, Visionary Testing software lets you customize a database to your specific needs, so you can easily access, analyze and report your results the way you want to see them."

Gifford Mast – President  
Mast Concepts Inc.

## Contact

Keystone View at 510-931-7747  
now to order your new VS-V GT  
vision screener. Or visit our web  
site at [www.keystoneview.com](http://www.keystoneview.com)

FEATURE	BENEFIT
High ROI Procedure Code 92284	Diagnostic Codes 365.11 Glaucoma - Open Angle - Primary 366.16 Cataract - Nuclear Sclerosis 366.17 Cataract - Mature 746.85 Cataract - Senile Mature
Glare Recovery Test	Measures the speed and efficiency by which the examinee re-adapts to night conditions after being flooded with a sudden bright light.
Contrast Sensitivity Exam	Examinees are presented with nine blocks of numbers varying in contrast from 10 to 90 percent under dusk/night driving conditions. All tests are given at 20/70 (6/21) acuity.
Elliptech Soft-Touch Hand Control	User Friendly design makes for intuitive control of every test, accessory, and function of your Keystone View VS-V GT Vision Screener. Tests can be advanced/reversed automatically.
Unique Long-Life True White LED Lighting	Test targets are illuminated by reflective light the method preferred by most practitioners as it simulates natural visual function and is unaffected by outside factors.
Integrated Head Sensor	The integrated head position sensor is utilized to verify correct patient head positioning. This feature is controlled by the Elliptech Soft-Touch Hand Control.
Peripheral Vision Testing	Standard on all VS-V GT Medical vision screeners, peripheral vision testing is performed in the horizontal visual field at 85°, 70°, 55° and nasal 45° for each eye. The vertical field is tested at 35° both above and below the natural line of sight.



2200 Dickerson Road, Reno NV 89503  
Phone: (866) 574-6360 or (775) 324-2799  
Fax: (866) 574-6395

e-mail: [sales@keystoneview.com](mailto:sales@keystoneview.com)  
[www.keystoneview.com](http://www.keystoneview.com)